



ROUGH RIDER

www.silverrangeresources.com

TSX-V:SNG

- Vein-hosted, high grade mesothermal or deep epithermal silver and lesser gold.
- Historic small-scale mining.
- Mineralization along an 1,800 m fault / shear zone
- Grab samples to **4,320 g/t Ag** and **8.01 g/t Au**.

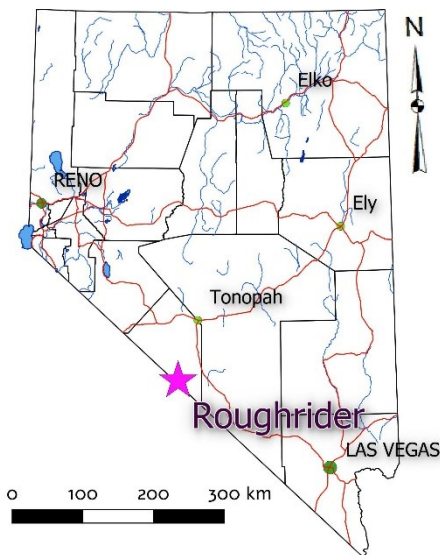

LOCATION & ACCESS

The Roughrider Property is centred at 37° 18'N 117° 32' W, approximately 53 km southwest of Goldfield in Esmeralda County. The property can be reached by road with a 4x4 vehicle via the Tule Canyon Road. The property consists of 12 claims staked in Sections 27, & 28, Township 7S, Range 40E. The claims are on BLM land with no surface impairments.

EXPLORATION HISTORY

Mining in Tule Canyon dates from prior to 1848 when Mexican placer miners first began work in the area. Tule Creek was “rediscovered” in 1876 and placer mined intermittently from then until recent times with a major period of activity during the 1930's. Hard rock production is not documented in this portion of the mining district. In 1907, Henry Stimler constructed a three-stamp mill at Roosevelt Springs in the eastern portion of the Roughrider Property. Adits and shafts on

the main mineralized structure may date from this period. The Roughrider Property covers a portion of the former Eagle and Wedge Claims. Mine workings on this property were described in a 1974 Sunshine Mining Company report authored by R.A. Forrest as consisting of a “1625' adit, 150' shaft, 250' shaft, 100' shaft, 600' adit with hundreds of feet of sublevels and stopes off both the shafts and adits.” The early historic workings have been partially obliterated by more recent mechanized excavation in a 300 m long zone in the southwest portion of the property. A small heap leach operation run on the property likely dates from this period. There is no evidence of drilling on the property. Silver Range staked the Roughrider Property in the fall of 2020 and conducted soil sampling, geologic mapping and sampling in 2021.

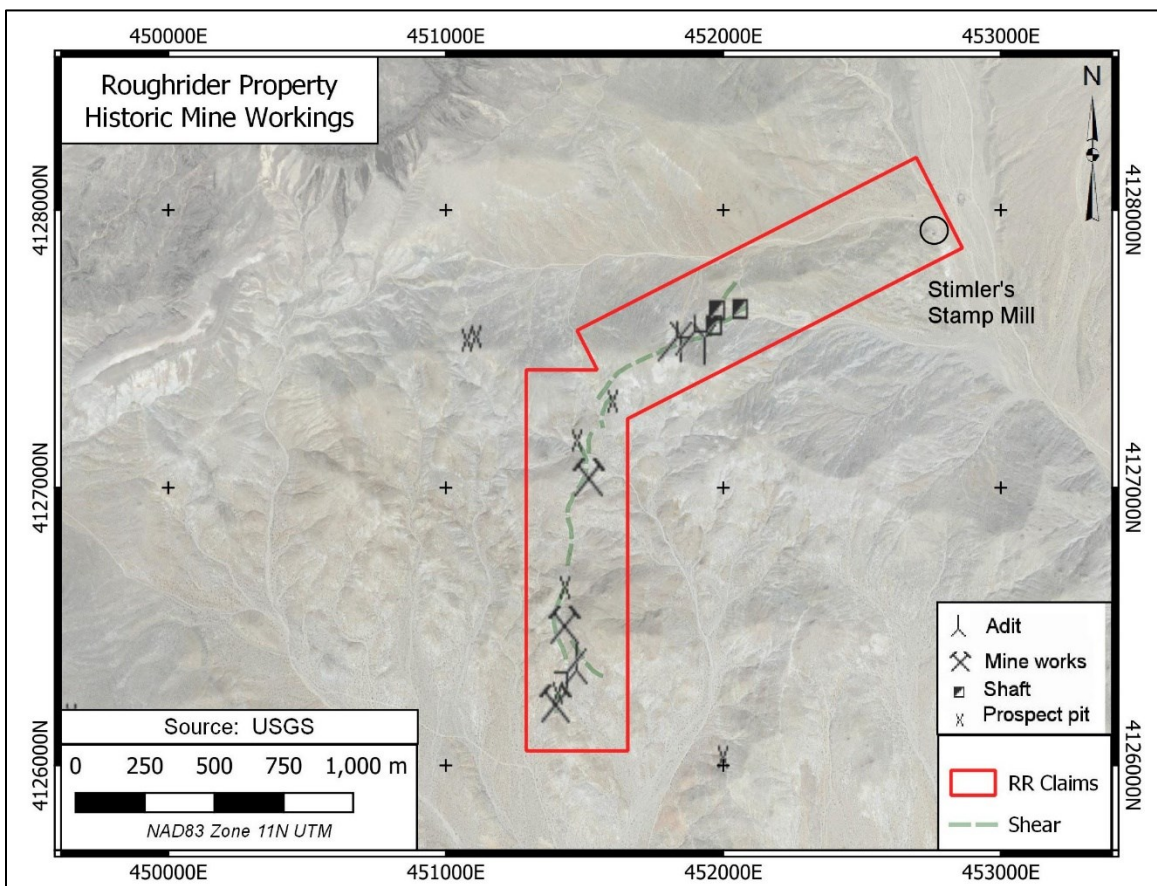
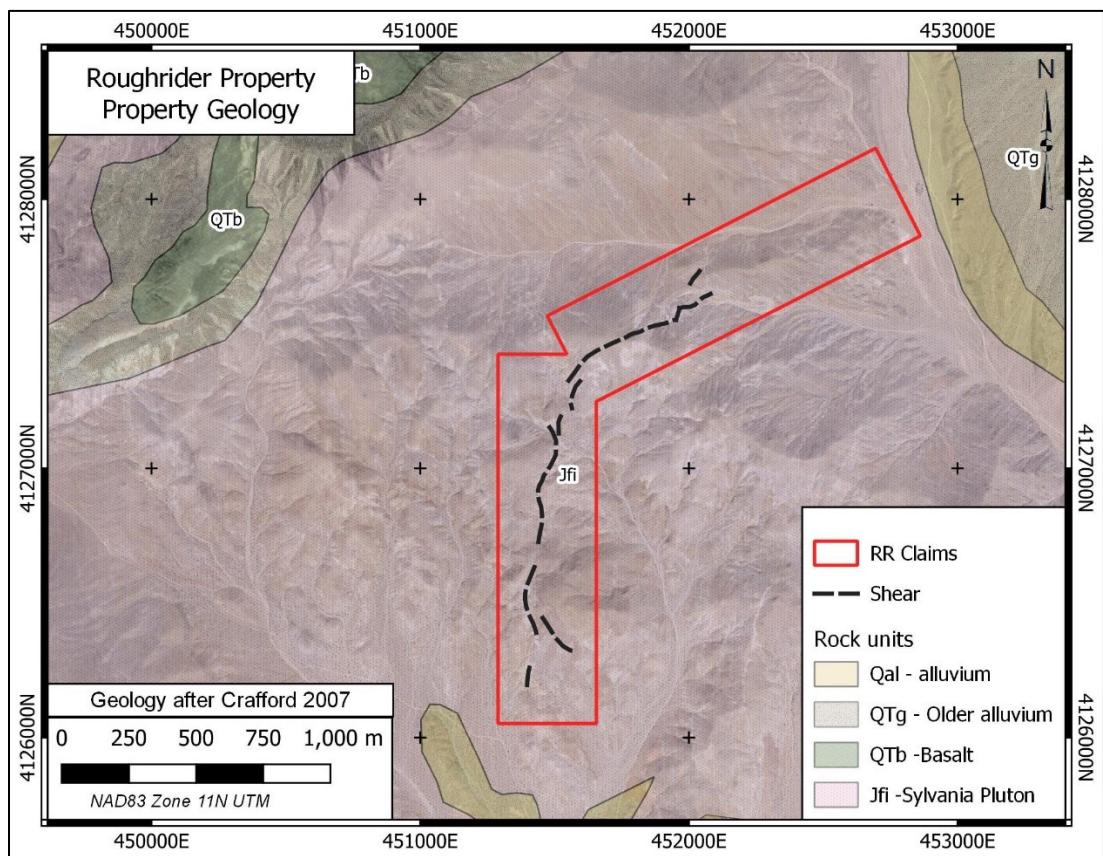

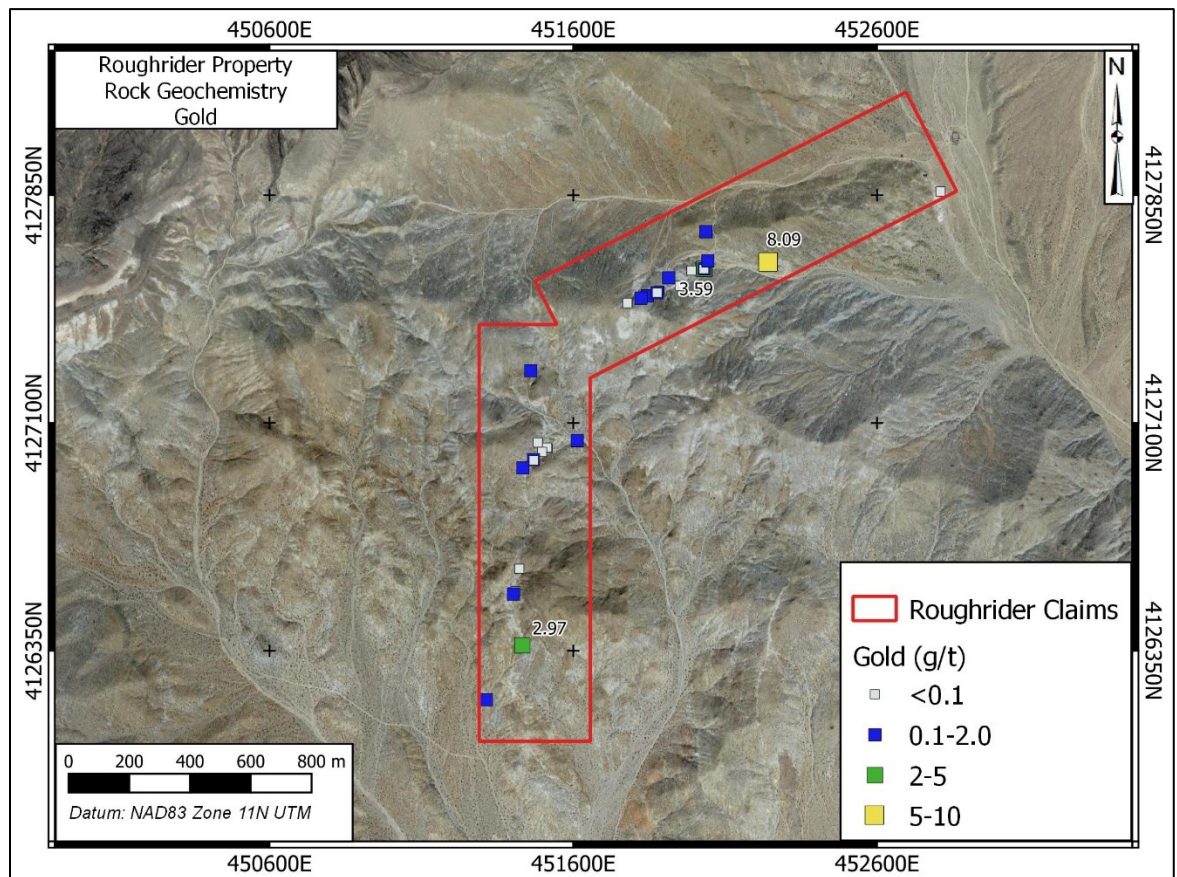
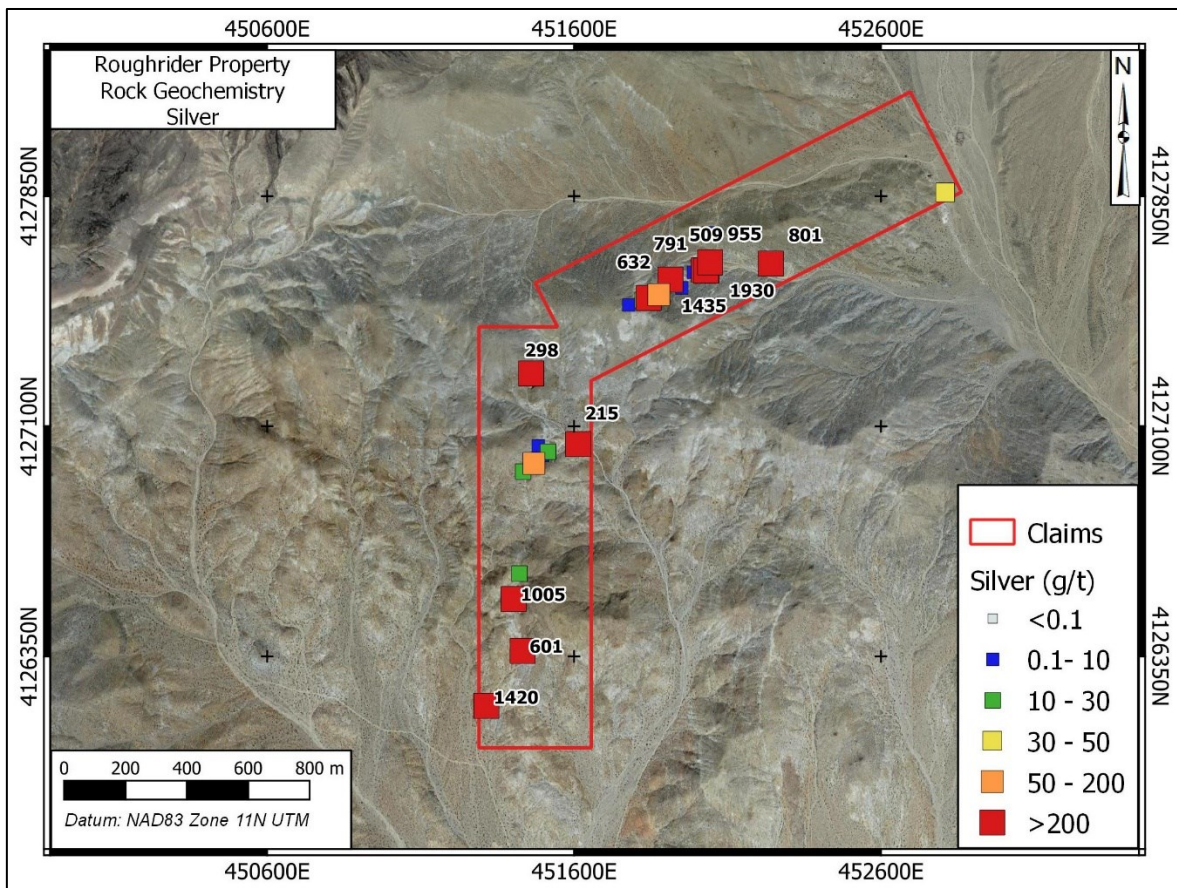

PROPERTY GEOLOGY & MINERALIZATION

The Roughrider Property is underlain by Jurassic Sylvania Pluton granodiorite, cut by steeply-dipping N veering NE trending structures hosting mineralized veins and breccia within shears. Mineralization is clearly exposed along a 360 m interval in the northeast portion of the property. Here a steeply north-dipping, ENE-trending structure hosts silver-gold mineralization. The host shear is highly clay-altered and contains quartz veinlets with limonite, hematite and notable yellow-green pyromorphite, mimetite or freedite. Silver and gold mineralization appears to report with these Pb-Cu-As oxides. The shear has been explored with adits and shafts along its length. A cut was taken out with a bull dozer where the structure ran along a hillside slope and apparently trucked, stacked and leached in small pad below the hillside. Grab samples from the workings have returned assays up to **4,320 g/t Ag** and a 20 cm chip sample across the back of the uppermost adit returned **632 g/t Ag** and 1.17 g/t Au. A composite grab from the leach pad returned **801 g/t Ag** and **8.09 g/t Au**. Only reconnaissance sampling has been conducted to date in the southern half of the property but this has returned up to **1,420 g/t Ag** from ten samples.

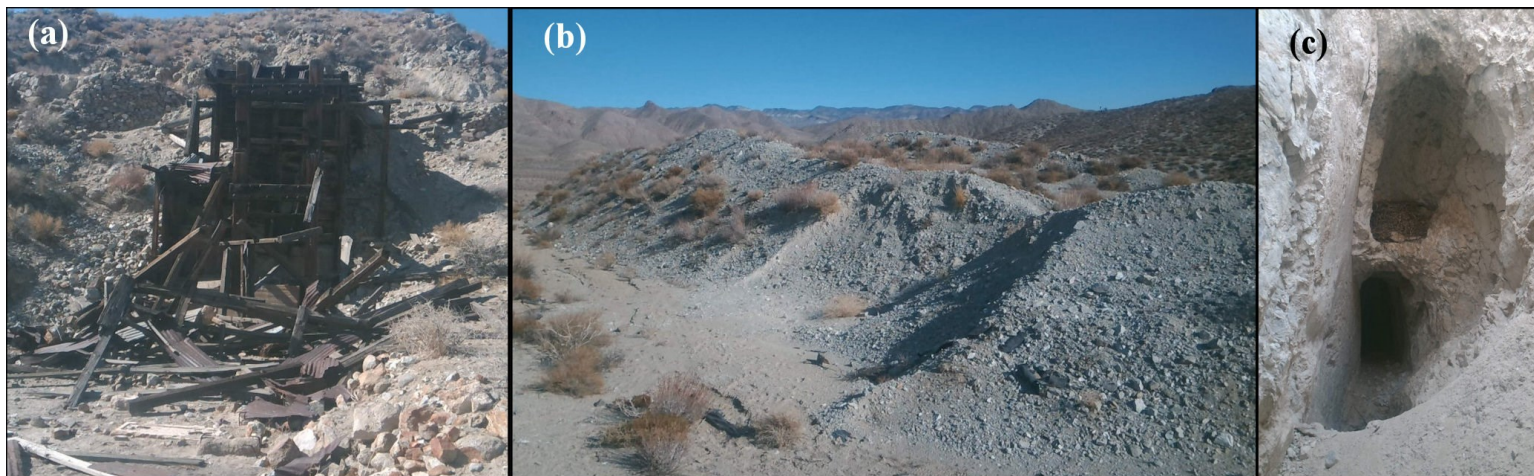

(a) Three stamp mill - 1907. (b) Heap leach pad – 1980s. (c) Raise & stub drift on host shear, upper workings.

PROPOSED EXPLORATION PROGRAM

Silver Range intends to conduct additional prospecting, geological mapping and trenching at Roughrider to determine the full extent of the mineralized system.

THIS PROJECT IS AVAILABLE FOR OPTION, JOINT VENTURE OR SALE